Accepted Manuscript online: 2024-01-25 Article published online: 2024-03-06

The Role of Density in Achieving Volume and Weight Symmetry in Breast Reconstruction

Michael S. Mayr-Riedler, MD[1,*] Charlotte Topka, MD[1,*] Simon Schneider, MD[1,2]
Paul I. Heidekrueger, MD, PhD[3] Hans-Günther Machens, MD, PhD[2] P. Niclas Broer, MD, PhD[1]

[1] Department for Plastic, Reconstructive, Hand and Burn Surgery, Munich Clinic Bogenhausen, Munich, Germany
[2] Department for Plastic Surgery and Hand Surgery, Technical University of Munich, Munich, Germany
[3] Centre of Plastic, Aesthetic, Hand and Reconstructive Surgery, University of Regensburg, Regensburg, Germany

Address for correspondence Michael S. Mayr-Riedler, MD, Department for Plastic, Reconstructive, Hand and Burn Surgery, Munich Clinic Bogenhausen, Englschalkingerstraße 77, 81925 München, Germany (e-mail: michael.mayr-riedler@muenchen-klinik.de).

J Reconstr Microsurg

Abstract

Background Knowledge of tissue and implant density is crucial in obtaining both volume and weight symmetry in unilateral breast reconstruction. Therefore, the aim of this study was to determine and compare the density of abdominal and breast tissue specimens as well as of 5th generation breast implants.

Methods Thirty-one breast tissue and 30 abdominal tissue specimens from 61 patients undergoing either mammaplasty or abdominoplasty as well as five different 5th generation breast implants were examined. Density (g/mL) was calculated by applying the water displacement method.

Results The mean specimen density was 0.94 ± 0.02 g/mL for breast tissue and 0.94 ± 0.02 g/mL for abdominal tissue, showing no significant difference ($p = 0.230$). Breast tissue density significantly ($p = 0.04$) decreased with age, while abdominal tissue did not. A regression equation to calculate the density of breast tissue corrected for age (breast density [g/mL] = 0.975–0.0007 * age) is provided. Breast tissue density was not related to body mass index, past pregnancy, or a history of breastfeeding. The breast implants had a density ranging from 0.76 to 1.03 g/mL which differed significantly from breast tissue density (–0.19 g/mL [–19.8%] to +0.09 g/mL [+9.58%]; $p \leq 0.001$).

Conclusion Our results support the suitability of abdominal-based perforator flaps in achieving both volume and weight symmetry in unilateral autologous breast reconstruction. Abdominal flap volume can be derived one-to-one from mastectomy weight. Further, given significant brand-dependent density differences, the potential to impose weight disbalances when performing unilateral implant-based reconstructions of large breasts should be considered.

Keywords
- breast reconstruction
- symmetry
- density

* *The authors contributed equally as first authors.*

Presented at: ISAPS World Congress 2021 in Vienna, Austria

The study protocol was approved by the institutional review committee (Technical University of Munich, registration number: 236/18s) and written informed consent was obtained from all patients.

received
July 14, 2023
accepted after revision
January 21, 2024
accepted manuscript online
January 25, 2024

© 2024. Thieme. All rights reserved.
Thieme Medical Publishers, Inc.,
333 Seventh Avenue, 18th Floor,
New York, NY 10001, USA

DOI https://doi.org/10.1055/a-2253-8442.
ISSN 0743-684X.

This document was downloaded for personal use only. Unauthorized distribution is strictly prohibited.

Since breast cancer death rates have been declining over the last decades, the long-term quality of life of breast cancer survivors has become increasingly important.[1] Despite the advances in screening modalities and treatment options, mastectomy still represents a cornerstone in surgical breast cancer therapy. About 35% of breast cancer patients in the United States receive a mastectomy, with increasing proportions of bilateral mastectomies.[2] The adverse effects of a mastectomy on psychosocial well-being, body image, sexuality, and body posture are well known.[3–5] Breast reconstruction has proven to be beneficial in the mental and physical recuperation after mastectomy and is therefore recognized as an integral part of breast cancer therapy.[6–9]

Overall, reconstruction rates have increased significantly over time. While autologous reconstructions were stable or even decreased, implant-based reconstructions increased and surpassed autologous methods as the leading reconstructive modality in the United States.[10,11] This trend is in contradiction to the evidence of significantly better patient satisfaction and long-term outcomes associated with autologous reconstructions.[12–16]

Applying the old, but still valid Gillie's plastic surgical principle of replacing lost tissue by similar tissue whenever possible,[17] abdominal skin and fat tissue constitute an ideal donor site to achieve the reconstructive goal of a breast with natural appearance and texture.[18] This is supported by a study of Calvo-Gallego et al[19] comparing the viscoelastic properties of breast and abdominal adipose tissue specimens. They found similar elastic constants for both tissue types and similar viscous constants between the deep breast tissue and abdominal fat. The only significant differences were found between the viscous constants in superficial breast tissue and medial and deep lateral abdominal tissue. Since the introduction of abdominal-based perforator flaps (i.e., deep inferior epigastric perforator flap and superficial inferior epigastric artery flap), which enable preservation of muscle and therefore reduce donor site morbidity, these flaps are considered as the gold standard for autologous reconstruction.[13,18]

Previous studies already investigated the density of breast tissue[20,21]; however, comparative information on the density of abdominal tissue is lacking. As density (ρ) is equal to mass (m) divided by volume (V), this information is clinically valuable to achieve both volume and weight symmetry in unilateral breast reconstruction. Therefore, the aim of this study was to determine and compare the density of abdominal and breast tissue specimens and five different 5th generation breast implants.

Methods

Study Sample

Between 2019 and 2021, tissue specimens from a total of 61 female patients were examined. Among them, 31 underwent mammaplasty, and breast tissue samples were collected, while 30 underwent abdominoplasty, with abdominal tissue samples collected. ►**Table 1** depicts the demographics and patient variables. The mean age was 46.6 ± 13.3 years for the abdominoplasty patients and 46.3 ± 15.4 years for the mammaplasty patients ($p = 0.829$). The mean body mass index was 29.8 ± 6.5 for the abdominoplasty patients and 30.0 ± 5.9 for the mammaplasty patients ($p = 0.907$). In addition, density measurements of the following silicone breast implants produced in 2020 were performed:

- *Implant I*: Polytech B-Lite/SL 410cc
- *Implant II*: Motiva Ergonomix demi 300cc
- *Implant II*: Motiva Round demi 300cc
- *Implant IV*: Mentor Siltex round BI moderate plus profile, cohesive I 125cc
- *Implant V*: Mentor Siltex round BI moderate plus profile, cohesive II 300cc

Density Measurement and Calculation

Measurements were performed directly after surgery in the operating room. The skin was separated from the resected tissue, leaving only the soft tissue as such. The specimen weight (g) was determined using a calibrated digital balance. The specimen volume (mL) was measured according to the Archimedes principle[22] of water displacement. Accordingly, the specimens were put into a measuring cylinder filled with a predefined volume of Ringer's lactate solution with care taken to completely submerge the tissue and avoid contact to the wall of the cylinder as much as possible. The amount of solution displaced equals the specimen volume and was indicated at the measuring cylinder. The specimen density (g/mL) was subsequently calculated from the measured specimen volume and specimen weight. The volume of the silicone breast implants was measured likewise based on the water displacement method and compared to the volume indicated by the manufacturer. Implant density (g/mL) was subsequently calculated based on the measured implant volume and implant weight.

Statistical Analysis

To test the difference between the means of a group and defined values, one-sample t-test was used. To compare the groups, the independent samples t-test was used for metric variables if they were normal distributed, otherwise the Mann–Whitney U test was performed. In the case of categorical variables, cross-tabulations utilizing the chi-square test were performed. If the conditions were not met, Fisher's exact test was used. In addition, Pearson's and Spearman's correlation coefficients were calculated to test for a relationship between tissue density and patient variables. To identify the influence of patient variables on tissue density, a multiple linear regression model with backward elimination was calculated. F-test was performed to prove significance of the regression model. R^2 value was calculated to determine the global fit of the statistical model. IBM SPSS Statistics (version 27, IBM Corporation, Armonk, NY) was used for all statistical analyses. A p-value of < 0.05 was considered statistically significant.

The study protocol was approved by the institutional ethical review committee and written informed consent was obtained from all patients.

 © 2024. Thieme. All rights reserved.

This document was downloaded for personal use only. Unauthorized distribution is strictly prohibited.

Table 1 Patient demographics and characteristics

	All ($n = 61$)	Abdominoplasty group ($n = 30$)	Mammaplasty group ($n = 31$)	*p*-Value
Mean age ± SD	46.5 ± 14.3	46.6 ± 13.3	46.3 ± 15.4	0.926[a]
Age group: *n* (%)				0.336[b]
Premenopausal (18–49 y)	32 (52.5)	18 (60.0)	14 (45.2)	
Menopausal (50–64 y)	24 (39.3)	9 (30.0)	15 (48.4)	
Postmenopausal (≥ 65 y)	5 (8.2)	3 (10.0)	2 (6.5)	
Ethnicity: *n* (%)				0.533[b]
Asian	11 (18.0)	6 (20.0)	5 (16.1)	
Caucasian	49 (80.3)	23 (76.7)	26 (83.9)	
Black	1 (1.6)	1 (3.3)	0	
Mean weight ± SD in kg	79.9 ± 16.7	81.6 ± 15.8	78.2 ± 17.6	0.428[a]
Mean height ± SD in cm	164 ± 6.7	165 ± 7.1	162 ± 6.0	0.073[a]
Mean BMI ± SD in kg/m^2	30.0 ± 6.2	30.0 ± 5.9	29.8 ± 6.5	0.907[a]
BMI groups: *n* (%)				0.529[b]
Underweight (< 18.5 kg/m^2)	0	0	0	
Normal (18.5–24.9 kg/m^2)	15 (24.6)	7 (23.3)	8 (25.8)	
Obese (> 25 kg/m^2)	46 (75.4)	23 (76.7)	23 (74.2)	
Past pregnancy: *n* (%)				0.027[b]
No	27 (44.3)	9 (30.0)	18 (58.1)	
Yes	34 (55.7)	21 (70.0)	13 (41.9)	
History of breastfeeding: *n* (%)				0.003[b]
No	32 (52.5)	10 (33.3)	22 (71.0)	
Yes	29 (47.5)	20 (66.7)	9 (29.0)	
Smoking: *n* (%)				0.357[b]
No	44 (73.8)	21 (70.0)	24 (77.4)	
Yes	16 (26.2)	9 (30.0)	7 (22.6)	
Comorbidities: *n* (%)				0.467[b]
None	34 (55.7)	15 (50.0)	19 (61.3)	
Arterial hypertension	13 (21.3)	8 (26.7)	5 (16.1)	
Diabetes	7 (11.5)	4 (13.3)	3 (9.7)	
Asthma/COPD	2 (3.3)	0	2 (6.5)	
Thyroid dysfunction	3 (4.9)	1 (3.3)	2 (6.5)	
Cancer	1 (1.6)	1 (3.3)	0	
Others	1 (1.6)	1 (3.3)	0	

Abbreviations: BMI, body mass index; COPD, chronic obstructive pulmonary disease; SD, standard deviation.
[a]*t*-Test for independent samples.
[b]Chi-square test.

Results

Comparison between Breast Tissue and Abdominal Tissue Density

The mean density of breast tissue specimens was 0.94 ± 0.02 g/mL (range, 0.89–0.99 g/mL). Abdominal tissue specimens had a mean density of 0.94 ± 0.02 g/mL (range, 0.90–0.98 g/ml). Comparison between both specimen groups showed no statistically significant difference ($p = 0.230$) (►**Fig. 1**).

Factors Influencing Tissue Density

Age was statistically significant and negatively correlated with breast tissue density: rs = –500 ($p = 0.04$). No statistically significant correlations were found between breast tissue and the other patient variables surveyed. For multiple linear regression, all variables except for age were excluded from the model. The final model had medium goodness of fit ($R^2 = 0.240$). The variable age statistically significantly predicted breast tissue density ($p = 0.005$). The following

 © 2024. Thieme. All rights reserved.

This document was downloaded for personal use only. Unauthorized distribution is strictly prohibited.

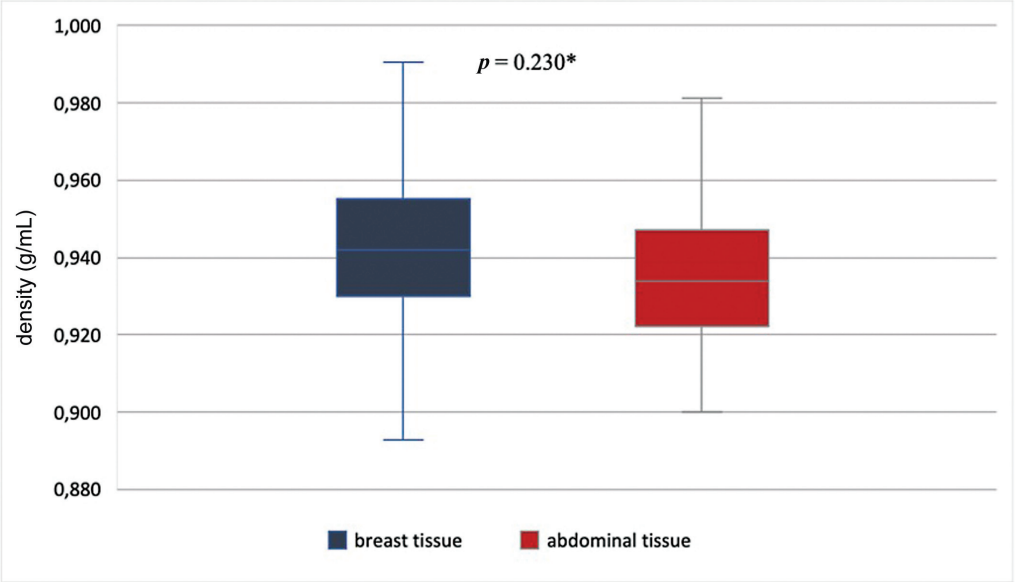

Fig. 1 Box plots showing the density values for breast tissue specimens (blue box) and abdominal tissue specimens (red box).

regression equation was obtained: age corrected breast tissue density (g/mL) = 0.975–0.0007 * age (years) (►**Fig. 2**). No statistically significant correlations were found between abdominal tissue and patient variables.

Silicone Implant Density

►**Table 2** demonstrates the breast implants' volume indicated by the manufacturer, measured volume, volume discrepancy, measured weight, density, and deviation from breast tissue density. For three implants, the volume indicated by the manufacturer differed from the calculated volumes. The density of the implants varied from 0.76 g/mL (*implant I*) to 1.03 g/mL (*implant V*). Related to breast tissue density, implant density differed from –0.19 g/mL (–19.8%) (*implant I*) to +0.09 g/mL (+9.58%) (*implant V*). The difference between breast tissue and implant density was statistically significant for all implants ($p < 0.001$).

Discussion

The present study investigated the density of breast tissue and abdominal tissue specimens in relation to age, ethnicity,

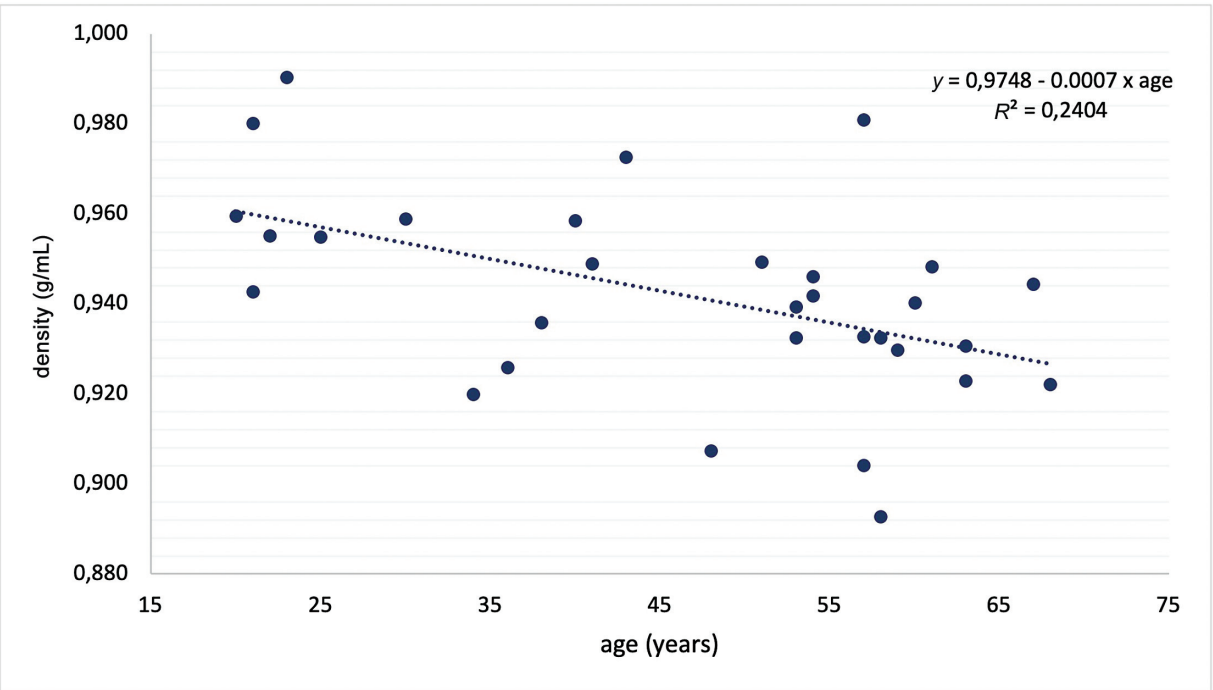

Fig. 2 Graph showing the linear regression of breast tissue density (in g/mL) (*y*-axis) in relation to age (in years) (*x*-axis).

 © 2024. Thieme. All rights reserved.

This document was downloaded for personal use only. Unauthorized distribution is strictly prohibited.

Table 2 Implant characteristics and relation to breast tissue density

	Volume manufacturer (mL)	Volume measured (mL)	Volume discrepancy (mL/%)	Weight (g)	Density (g/mL)	Difference to breast tissue (g/mL/%)
Implant I	410	405	−5 /−1.22%	305.7	0.755	−0.186/−19.8%[a]
Implant II	300	300	−/0.00%	298.9	0.996	+0.055/+5.9%[a]
Implant III	300	300	−/0.00%	300.1	1.000	+0.059/+6.3%[a]
Implant IV	125	130	+5/+4.00%	132.9	1.022	+0.081/+8.6%[a]
Implant V	300	305	+5/+1.67%	314.5	1.031	+0.090/+9.6%[a]

Note: Implant I, Polytech B-Lite/SL 410cc; Implant II, Motiva Ergonomix demi 300cc; Implant III, Motiva Round demi 300cc; Implant IV, Mentor Siltex round BI moderate plus profile cohesive I 125cc; Implant V, Mentor Siltex round BI moderate plus profile cohesive II 300cc.
[a]$p < 0.001$.

body mass index, past pregnancy, history of breastfeeding, smoking, and comorbidities. Furthermore, the density of five different 5th generation breast implants was measured and compared to the density values of autologous breast tissue.

Despite the higher specific weight of glandular tissue compared to adipose tissue,[23] the results revealed that the density of breast tissue almost equals the density of abdominal tissue. While the density of breast tissue decreased significantly with increasing age, abdominal tissue density did not change with increasing age. However, while statistically significant, age-related changes of breast tissue density are likely not very relevant in the clinical setting of breast reconstruction (►**Fig. 3**).

Our findings emphasize the suitability of abdominal-based flaps to achieve the goal of replacing like with like in autologous breast reconstruction. For the clinical practice, this is particularly interesting as it allows a direct conversion of mastectomy weight to abdominal flap volume. Wilting et al[24] investigated the changes in breast volume after autologous breast reconstruction (deep inferior epigastric perforator, superficial inferior epigastric artery, and profunda artery perforator flaps) by using three-dimensional stereophotogrammetry. They found a statistically significant 11.1% decrease of breast volume at 6 months postoperatively compared to the baseline measurement at 2 weeks postoperatively, assuming fatty tissue atrophy as the underlying mechanism. Also concerning a potential additional negative effect of radiation therapy on flap volume after autologous breast reconstruction the existing literature is inconclusive.[25–28] Taking our results into account, the intraoperative flap weight should slightly exceed the mastectomy weight to address secondary reduction of flap volume and to achieve long-term symmetry. This is

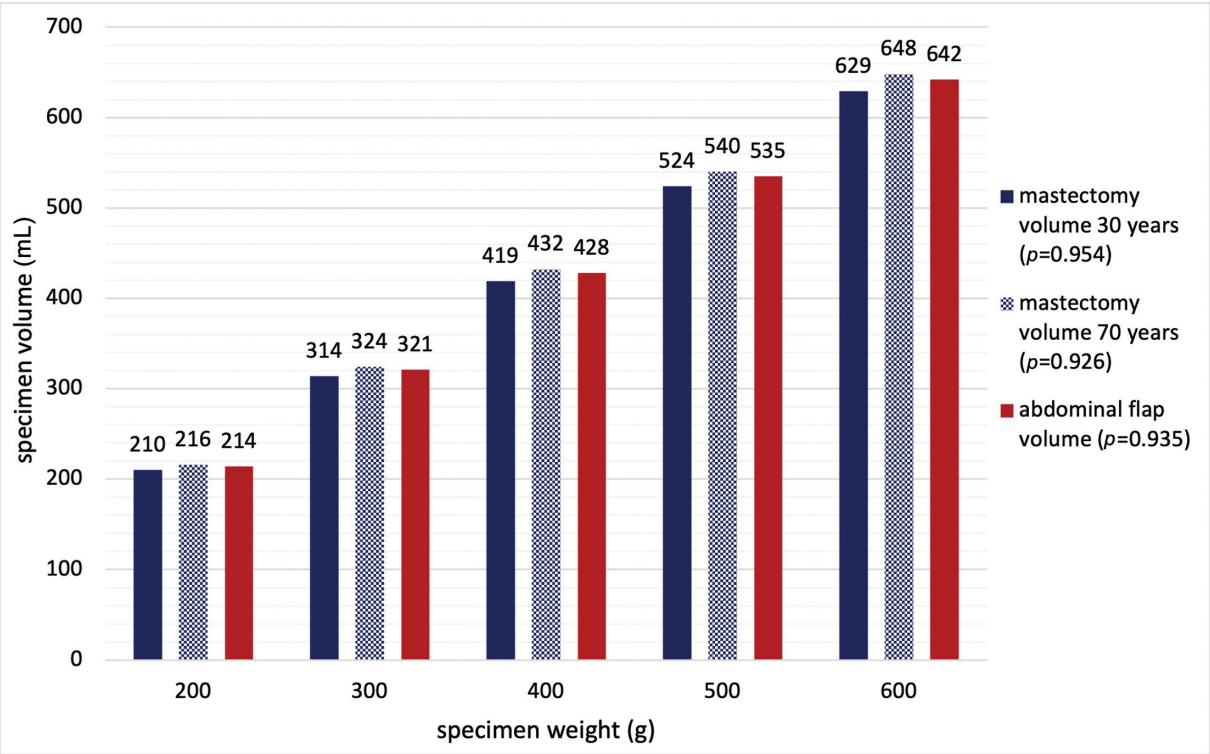

Fig. 3 Bar graph showing the age-corrected volume (mL) of mastectomy specimens in 30 years old patients (blue monochrome bars) and in 70 years old patients (blue patterned bars) compared to the volume (mL) of abdominal flap specimens (red bars) for various specimen weights. ρ = density.

 © 2024. Thieme. All rights reserved.

This document was downloaded for personal use only. Unauthorized distribution is strictly prohibited.

also in accordance with the study of Di Pace et al[29] reporting less secondary balancing procedures when flap weight approximates or exceeds mastectomy weight.

The tissue composition of breasts and its relation to breast density was already assessed in previous studies. Lejour[30] found that the share of fat increases and glandular tissue relatively decreases with higher age, body mass index, and total breast volume, but also found major interindividual differences. Chan et al[20] calculated an average breast tissue density of 0.98 g/mL while Parmar et al[21] reported a mean density of 1.07 g/mL. In the present study, the breast tissue specimens were solely acquired during breast reduction or mastopexy, hence mainly from hyperplastic breasts. As the composition of fatty and glandular tissue might differ between normal and hyperplastic breasts, this could explain the lower density levels found in this study compared to previous studies. In addition, Parmar et al investigated the effect of the menstrual status on breast tissue density and found no significant differences between premenopausal and postmenopausal women. In contrast, Wazir et al[31] demonstrated significant lower relative breast weight in women aged 50 years and above compared to women under 50 years. This is consistent with our findings of breast density being significantly related to age. The present study further provides evidence that body mass index, past pregnancy, or history of breastfeeding seems to have no significant effect on breast tissue density. To our knowledge, the impact of these parameters on breast tissue density has not been studied before.

The second focus of the study was on breast implants granted they remain the most popular mean of reconstruction. Breast implants are typically categorized by volume and dimensions (such as height, base width, projection) and not weight. However, both volume and weight are recognized among the most critical operative determinants in implant-based breast surgery.[32] The weight of breast implants induces persistent mechanical stress potentially resulting in irreversible tissue atrophy and breast deformation.[32] Recognition of the weight-dependent forces has prompted the development of lightweight breast implants.[33] In our series of four standard 5th generation implants a density ranging from 1.00 to 1.03 g/mL was measured, which is slightly lower compared to the density levels ranging from 1.02 to 1.07 g/mL in a series of Mentor and McGhan breast implants reported by Hsieh et al in 2013.[34] The calculated density of the lightweight implant (*Polytech B-Lite/SL*) was 0.76 g/mL and thus 0.24 to 0.28 g/mL or 24.3 to 26.8% lighter compared to the "standard" implants. As implant brand choice is typically based on individual or institution preferences, it is advisable to consider the physical properties of the implants regularly used in one's own clinical practice and to adopt the personal surgical technique accordingly.

In unilateral implant-based breast reconstruction, implant dimension choice is determined by the preoperative breast volume, the contralateral breast volume, or the mastectomy specimen weight. Unlike in autologous breast reconstruction, implant volume cannot be directly derived one-to-one from mastectomy specimen weight or volume. Previously published formulas to estimate implant volume in breast reconstruction suggest that smaller mastectomy resection weights or breast volumes are preferably reconstructed with relatively bigger implant volumes while larger mastectomy weights are reconstructed with relatively smaller implant volumes.[35–37] The pivotal point of equilibrium between mastectomy weight and implant volume was found between 170 g and 300 cm^3, respectively.[36,37] Baek et al[38] reported the highest patient satisfaction at a ratio of implant volume to mastectomy specimen weight of 71.9% (range 54.5–96.7%). These recommendations follow the primary objective of maximum volumetric symmetry of the reconstructed and the healthy breast. However, with a mean mastectomy specimen weight of approximately 500 g,[39,40] a unilateral mastectomy not only affects appearance but also causes weight disbalance. Several studies demonstrated significant changes in body posture after unilateral mastectomy.[5,41,42] These changes are particularly relevant in patients with preexisting spine disorders. Gutkin et al[43] investigated 62 patients with scoliosis and found a significant increase of spine curvature after mastectomy. Immediate breast reconstruction significantly reduces the amount of change in spinal alignment after unilateral mastectomy.[3,44–46] In our study, implant density differed from −19.8% to +9.58% from breast tissue density. Replacing mastectomy volume with smaller implant volume thus might insufficiently address weight disbalances, especially in large breasts and when using lightweight implants. When striving to achieve perfect weight distribution between the native and the reconstructed side, we therefore recommend autologous reconstructions. The present study only evaluated the density of abdominal tissue representing the most commonly used donor site for autologous breast reconstructions. Future studies evaluating gluteal and thigh tissue to gain information about the specific weight of gluteal artery and profunda artery perforator flaps would be desirable.

Conclusion

Our results support the suitability of abdominal-based perforator flaps in achieving both volume and weight symmetry in unilateral autologous breast reconstruction. Abdominal flap volume can be derived one-to-one frommastectomy weight. Further, given significant brand-dependent density differences, the potential to impose weight disbalances when performing unilateral implant-based reconstructions of large breasts should be considered.

Conflict of Interest
None declared.

References

1 DeSantis C, Siegel R, Bandi P, Jemal A. Breast cancer statistics, 2011. CA Cancer J Clin 2011;61(06):409–418
2 Habermann EB, Abbott A, Parsons HM, Virnig BA, Al-Refaie WB, Tuttle TM. Are mastectomy rates really increasing in the United States? J Clin Oncol 2010;28(21):3437–3441

 © 2024. Thieme. All rights reserved.

This document was downloaded for personal use only. Unauthorized distribution is strictly prohibited.

3 Atanes Mendes Peres AC, Dias de Oliveira Latorre MD, Yugo Maesaka J, Filassi JR, Chada Baracat E, Alves Gonçalves Ferreira E. Body posture after mastectomy: comparison between immediate breast reconstruction versus mastectomy alone. Physiother Res Int 2017;22(01):e1642
4 Härtl K, Janni W, Kästner R, et al. Impact of medical and demographic factors on long-term quality of life and body image of breast cancer patients. Ann Oncol 2003;14(07): 1064–1071
5 Serel S, Tuzlalı ZY, Akkaya Z, Uzun Ç, Kaya B, Bayar S. Physical effects of unilateral mastectomy on spine deformity. Clin Breast Cancer 2017;17(01):29–33
6 Stevens LA, McGrath MH, Druss RG, Kister SJ, Gump FE, Forde KA. The psychological impact of immediate breast reconstruction for women with early breast cancer. Plast Reconstr Surg 1984;73(04): 619–628
7 Howes BHL, Watson DI, Xu C, Fosh B, Canepa M, Dean NR. Quality of life following total mastectomy with and without reconstruction versus breast-conserving surgery for breast cancer: A case-controlled cohort study. J Plast Reconstr Aesthet Surg 2016;69 (09):1184–1191
8 Cordova LZ, Hunter-Smith DJ, Rozen WM. Patient reported outcome measures (PROMs) following mastectomy with breast reconstruction or without reconstruction: a systematic review. Gland Surg 2019;8(04):441–451
9 Atisha D, Alderman AK, Lowery JC, Kuhn LE, Davis J, Wilkins EG. Prospective analysis of long-term psychosocial outcomes in breast reconstruction: two-year postoperative results from the Michigan Breast Reconstruction Outcomes Study. Ann Surg 2008; 247(06):1019–1028
10 Albornoz CR, Bach PB, Mehrara BJ, et al. A paradigm shift in U.S. breast reconstruction: increasing implant rates. Plast Reconstr Surg 2013;131(01):15–23
11 Hernandez-Boussard T, Zeidler K, Barzin A, Lee G, Curtin C. Breast reconstruction national trends and healthcare implications. Breast J 2013;19(05):463–469
12 Yueh JH, Slavin SA, Adesiyun T, et al. Patient satisfaction in postmastectomy breast reconstruction: a comparative evaluation of DIEP, TRAM, latissimus flap, and implant techniques. Plast Reconstr Surg 2010;125(06):1585–1595
13 Eltahir Y, Werners LLCH, Dreise MM, Zeijlmans van Emmichoven IA, Werker PMN, de Bock GH. Which breast is the best? Successful autologous or alloplastic breast reconstruction: patient-reported quality-of-life outcomes. Plast Reconstr Surg 2015;135(01):43–50
14 Matthews H, Carroll N, Renshaw D, et al. Predictors of satisfaction and quality of life following post-mastectomy breast reconstruction. Psychooncology 2017;26(11):1860–1865
15 Toyserkani NM, Jørgensen MG, Tabatabaeifar S, Damsgaard T, Sørensen JA. Autologous versus implant-based breast reconstruction: a systematic review and meta-analysis of Breast-Q patient-reported outcomes. J Plast Reconstr Aesthet Surg 2020;73(02):278–285
16 Pusic AL, Matros E, Fine N, et al. Patient-reported outcomes 1 year after immediate breast reconstruction: results of the mastectomy reconstruction outcomes consortium study. J Clin Oncol 2017;35 (22):2499–2506
17 Millard DR Jr. Plastic peregrinations. Plast Reconstr Surg 1950;5 (01):26–53, illust
18 Allen RJ, Treece P. Deep inferior epigastric perforator flap for breast reconstruction. Ann Plast Surg 1994;32(01):32–38
19 Calvo-Gallego JL, Domínguez J, Gómez Cía T, Ruiz-Moya A, Gómez Ciriza G, Martínez-Reina J. Comparison of the viscoelastic properties of human abdominal and breast adipose tissue and its incidence on breast reconstruction surgery. A pilot study. Clin Biomech (Bristol, Avon) 2020;71:37–44
20 Chan M, Lonie S, Mackay S, MacGill K. Reduction mammaplasty: what cup size will I be? Plast Reconstr Surg Glob Open 2019;7 (06):e2273
21 Parmar C, West M, Pathak S, Nelson J, Martin L. Weight versus volume in breast surgery: an observational study. JRSM Short Rep 2011;2(11):87
22 Povh B. Archimedisches Prinzip. In: Povh B, Soergel E, eds. Anschauliche Physik: Für Naturwissenschaftler. Berlin, Heidelberg: Springer Berlin Heidelberg; 2011:79–80
23 Aslan G, Terzioğlu A, Tuncali D, Bingul F. Breast reduction: weight versus volume. Plast Reconstr Surg 2003;112(01):339–340
24 Wilting FNH, Hameeteman M, Tielemans HJP, Ulrich DJO, Hummelink S. "Three-dimensional evaluation of breast volume changes following autologous free flap breast reconstruction over six months". Breast 2020;50:85–94
25 Myung Y, Son Y, Nam TH, et al. Objective assessment of flap volume changes and aesthetic results after adjuvant radiation therapy in patients undergoing immediate autologous breast reconstruction. PLoS One 2018;13(05):e0197615
26 Craig ES, Lentz R, Srinivasa D, et al. Three-dimensional analysis of how radiation affects deep inferior epigastric perforator (DIEP) flap volume, projection, and position in breast cancer reconstruction. Ann Plast Surg 2018;81(02):235–239
27 Chatterjee JS, Lee A, Anderson W, et al. Effect of postoperative radiotherapy on autologous deep inferior epigastric perforator flap volume after immediate breast reconstruction. Br J Surg 2009;96(10):1135–1140
28 Lee MK, Park HY, Park JW, Mun GH, Woo KJ. Three-dimensional volume changes of the reconstructed breast following DIEP flap breast reconstruction. J Reconstr Microsurg 2023;39(06): 427–434
29 Di Pace B, Khan F, Patel M, et al. A multicentre study of the relationship between abdominal flap and mastectomy weights in immediate unilateral free flap breast reconstruction and the effect of adjuvant radiotherapy. J Plast Reconstr Aesthet Surg 2022;75(01):61–68
30 Lejour M. Evaluation of fat in breast tissue removed by vertical mammaplasty. Plast Reconstr Surg 1997;99(02):386–393
31 Wazir U, El Hage Chehade H, Choy C, Kasem A, Mokbel K. A study of the relation between mastectomy specimen weight and volume with implant size in oncoplastic reconstruction. In Vivo 2019;33(01):125–132
32 Tebbetts JB, Adams WP. Five critical decisions in breast augmentation using five measurements in 5 minutes: the high five decision support process. Plast Reconstr Surg 2006;118(7, Suppl): 35S–45S
33 Govrin-Yehudain J, Dvir H, Preise D, Govrin-Yehudain O, Govreen-Segal D. Lightweight breast implants: a novel solution for breast augmentation and reconstruction mammaplasty. Aesthet Surg J 2015;35(08):965–971
34 Hsieh F, Miroshnik M, Lam TC. Silicone breast implants are thicker than water. Plast Reconstr Surg Glob Open 2013;1(06):e43
35 Shia W-C, Yang H-J, Wu H-K, et al. Implant volume estimation in direct-to-implant breast reconstruction after nipple-sparing mastectomy. J Surg Res 2018;231:290–296
36 Georgiou CA, Ihrai T, Chamorey E, Flipo B, Chignon-Sicard B. A formula for implant volume choice in breast reconstruction after nipple sparing mastectomy. Breast 2012;21(06):781–782
37 Kim J-H, Park J-W, Woo K-J. Prediction of the ideal implant size using 3-dimensional healthy breast volume in unilateral direct-to-implant breast reconstruction. Medicina (Kaunas) 2020;56 (10):498
38 Baek WY, Byun IH, Kim YS, Lew DH, Jeong J, Roh TS. Patient satisfaction with implant based breast reconstruction associated with implant volume and mastectomy specimen weight ratio. J Breast Cancer 2017;20(01):98–103
39 Yalanis GC, Nag S, Georgek JR, et al. Mastectomy weight and tissue expander volume predict necrosis and increased costs associated with breast reconstruction. Plast Reconstr Surg Glob Open 2015;3 (07):e450

This document was downloaded for personal use only. Unauthorized distribution is strictly prohibited.

 © 2024. Thieme. All rights reserved.

40 Dull B, Conant L, Myckatyn T, Tenenbaum M, Cyr A, Margenthaler JA. Nipple-sparing mastectomies: clinical outcomes from a single academic institution. Mol Clin Oncol 2017;6(05):737–742
41 Barbosa JdeA, Amorim MHC, Zandonade E, Delaprane ML. Evaluation of body posture in women with breast cancer [in Portuguese]. Rev Bras Ginecol Obstet 2013;35(05):215–220
42 Rostkowska E, Bak M, Samborski W. Body posture in women after mastectomy and its changes as a result of rehabilitation. Adv Med Sci 2006;51:287–297
43 Gutkin PM, Kapp DS, von Eyben R, Dirbas FM, Horst KC. Impact of mastectomy for breast cancer on spinal curvature: considerations when treating patients with scoliosis. Breast J 2020;26(10): 1973–1979
44 Lee JS, Park E, Lee JH, et al. Alteration in skeletal posture between breast reconstruction with latissimus dorsi flap and mastectomy: a prospective comparison study. Gland Surg 2021;10(05):1587–1597
45 Ciesla S, Polom K. The effect of immediate breast reconstruction with Becker-25 prosthesis on the preservation of proper body posture in patients after mastectomy. Eur J Surg Oncol 2010;36(07):625–631
46 Jeong JH, Choi B, Chang SY, et al. The effect of immediate breast reconstruction on thoracic spine alignment after unilateral mastectomy. Clin Breast Cancer 2018;18(03):214–219

This document was downloaded for personal use only. Unauthorized distribution is strictly prohibited.

 © 2024. Thieme. All rights reserved.