Erratum

Efficient Syntheses of β-Amino-*N*-acylbenzotriazoles and Cinnamides through Regioselective 1,4- or 1,2-Addition of Amines to *N*-Cinnamoylbenzotriazoles

Xiaoxia Wang,* Xuefei Zou, Jian Li, Qinghong Hu *Synlett* **2005**, 3042–3046.

In the original article the addition mode of the reaction given in Scheme 1 had been misinterpreted as normal 1,4-addition. Therefore the structure of compound **3** shown in Scheme 1 was incorrect. Further investigation, which was stimulated by Gandelman and Jacobsen,[1] revealed that a different product **3** is received. Below the correct Scheme 1 is shown.

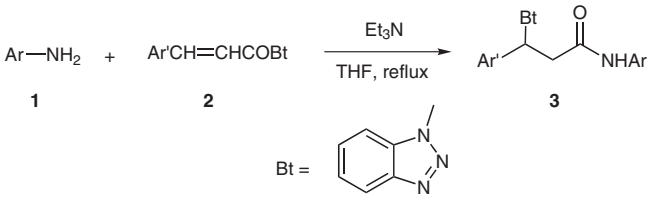

Scheme 1

The structure of product **3a** was ascertained by recent single crystal X-ray diffraction analysis.

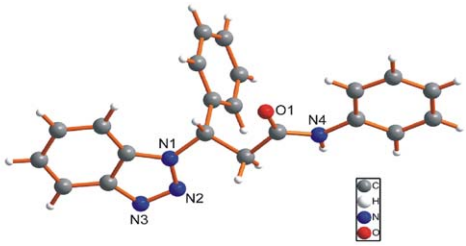

Further investigation is in progress to have a deeper insight into this reaction.

(1) Gandelman, M.; Jacobsen, E. N. *Angew. Chem. Int. Ed.* **2005**, *44*, 2393.

The authors apologize for the errors.

This document was downloaded for personal use only. Unauthorized distribution is strictly prohibited.