

Choroidal melanoma metastatizing to the biliary system: A diagnostic dilemma

Samir R. Agarwal,
Indranil Bhattacharya,
Yoganand V. Patil,
Anjali D. Amrapurkar

Department of Pathology,
Jagjivanram Hospital, Western
Railway, Maratha Mandir Marg,
Mumbai Central,
Mumbai – 400 008, India

Address for correspondence:

Dr. Samir R. Agarwal,
Block No. 2, Kurla Police Officers'
Quarters, Near Bhabha Hospital,
Kurla (West),
Mumbai – 400 070, India.
E-mail: drsamir_agarwal@
rediffmail.com

ABSTRACT

Metastatic melanoma to the gall bladder is extremely rare and is associated with a very poor prognosis. We report a case of choroidal melanoma metastatizing to the hepatobiliary system, with an unusual presentation. Our patient presenting with obstructive jaundice was misdiagnosed as having carcinoma of the gall-bladder, but the diagnosis of metastatic melanoma to the gallbladder was confirmed by ultrasonography guided fine needle aspiration cytology (USG-FNAC). On reviewing the past history, the patient had a history of enucleation for choroidal melanoma. Even though the liver 'is' a common site for metastasis of choroid melanoma, the patient presenting with a suspected gall bladder mass 'is' a rare presentation. Hence, gastrointestinal symptoms and a history of melanoma should be investigated for the presence of gastrointestinal or liver metastases, even if the original primary malignancy was diagnosed years before the patient's presentation.

Key words: *Choroidal melanoma, gall bladder, metastases*

DOI: 10.4103/0971-5851.65337

INTRODUCTION

Choroidal melanoma is the most common, primary, intraocular, malignant tumor and the second most common type of primary malignant melanoma in the body.^[1] It is nevertheless an infrequently found tumor. The principal target organ for metastasis of choroidal melanoma is the liver, with almost 50% of the patients developing liver metastases up to 15 years after diagnosis.^[2] Metastatic melanoma to the gall bladder is extremely rare and is associated with a very poor prognosis.^[3]

CASE REPORT

A 38-year-old male presented with complaints of pain in the abdomen with heaviness and symptoms of obstructive jaundice. The patient was diagnosed as a case of carcinoma-gallbladder with liver metastasis on the basis of the findings from the computed tomography of the abdomen (CT-abdomen).

Physical examination revealed severe icterus and liver enlargement up to 5 cm below the right costal margin. The liver was hard and nontender. Ultrasonography (USG) and computed tomography (CT scan) revealed a large right and caudate lobe liver mass involving the gallbladder and common bile duct, with intrahepatic biliary radical (IHBR)

dilatation, favoring the diagnosis of carcinoma gall-bladder with liver metastasis [Figures 1 and 2].

Ultrasonography guided fine needle aspiration of the lesion revealed polyhedral cells arranged singly and in loose aggregates possessing a moderate amount of cytoplasm containing brown pigment and eccentrically placed enlarged vesicular nuclei, with prominent eosinophilic nucleoli [Figure 3]. These features were suggestive of a metastatic malignant melanoma.

A detailed history retrospectively revealed a past history of choroidal melanoma for which enucleation was done three years prior. Subsequently, the patient underwent upper gastrointestinal endoscopy, which revealed black colored nodules in the second part of the duodenum. A targeted biopsy from the lesion showed features of malignant melanoma [Figure 4]. The tumor cells were positive for Masson-Fontana silver stain.

DISCUSSION

Intraocular malignant melanoma originates from uveal melanocytes in the uveal stroma, and is the most common primary intraocular tumor in adults.^[2] The choroid is the layer between the retina and the sclera. The choroid is considered part of the uveal tract composed of the iris

and ciliary body anteriorly and the choroid posteriorly. Intraocular melanomas can simultaneously involve more than one uveal structure.

The yearly incidence of choroidal melanoma in the US is six to seven cases per million people. Sixty-five percent of melanoma patients are over the age of 50.^[4] Choroidal melanoma is more common in whites than in other races. Whites are eight times more likely to have melanoma than African-Americans and three times more likely than Asians.^[5]

Choroidal melanomas ultimately cause death, practically always secondary to distant metastases rather than a local spread, the principal target organ for metastasis is the liver followed by lungs, skin, and bone. It can only spread hematogenously, because there are no lymphatic vessels in the eye.

Metastatic liver disease is the overwhelming cause of death in uveal melanoma patients, with almost 50% of the patients developing liver metastases up to 15 years after diagnosis. Most of these patients do not present with any evidence of overt metastasis at the time of initial diagnosis although it is assumed that they have undetectable micrometastases.^[2] Metastatic melanoma to the gall bladder is extremely rare and is associated with a very poor prognosis.^[3]

Autopsy series have demonstrated that metastasis to the gallbladder may occur in 4 to 20% of the patients with melanoma. Despite this statistic, it is rare for metastatic melanoma involving the gallbladder to cause symptoms during life.^[6] As a result of the rarity of gallbladder melanoma cases, the diagnosis is often not suspected preoperatively.^[7] Ultrasonic features may help to diagnose melanoma metastases preoperatively. Metastatic melanoma of the common bile duct (CBD) is very rare, with only 18 cases reported so far;^[8] the most common presentation in these cases is of progressive painless obstructive jaundice



Figure 1: CT abdomen (coronal section) showing a large caudate lobe liver mass involving the gall bladder and common bile duct at porta with intrahepatic biliary radical (IHBR) dilatation



Figure 2: CT abdomen (Transverse section) showing a large caudate lobe liver mass involving the gall bladder and common bile duct at porta with IHBR dilatation

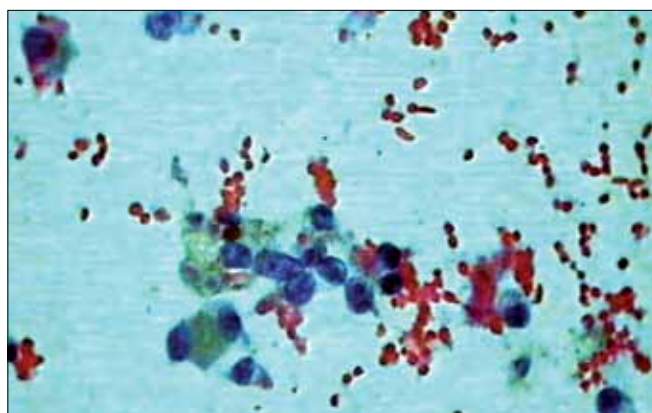

Figure 3: Photomicrograph showing polyhedral cells arranged singly and in loose aggregates possessing a moderate amount of cytoplasm containing brown pigment (Papanicolaou stain, x400)

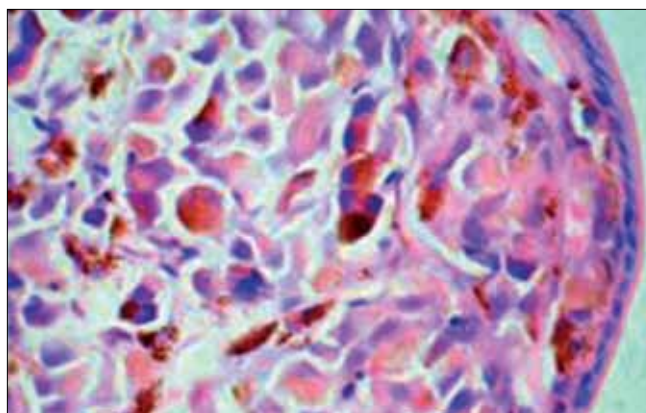

Figure 4: Photomicrograph showing pigmented tumor cell infiltration subepithelially and in the lamina propria of the duodenum (H and E, x400)

with few rare cases presenting with hematuria,^[9] pain,^[10] or cholangitis.^[11] Laboratory investigations in these cases suggest cholestatic jaundice.

The first case of a metastatic melanoma to the bile duct was described by Spigelberg in 1895, and the second by Duval in 1908.^[12] The melanoma secondaries usually originate from the primary skin lesion, but occasionally, may originate from the primary or metastatic melanoma of the gall bladder. Patients with metastatic melanoma to the CBD usually present with progressive painless obstructive jaundice. Obstructive jaundice as the first symptom of the disease due to metastatic melanoma causing ampullary obstruction has been reported only once.^[13] Our patient presented with a similar picture of obstructive jaundice due to tumor extension into the bile duct and involvement of the ampulla.

REFERENCES

1. Albert DM. Diagnosis of choroidal melanoma. In: Albert, Jakobiec, editors. Principles and Practice of Ophthalmology. 1st ed. Philadelphia, PA: W.B. Saunders Co; 1994. p. 3197–8.
2. Bakalian S, Marshall JC, Logan P, Faingold D, Maloney S, Di Cesare S, *et al.* Molecular pathways mediating liver metastasis in patients with uveal melanoma. *Clin Cancer Res* 2008;14:951–6.
3. Crippa S, Bovo G, Romano F, Mussi C, Uggeri F. Melanoma metastatic to the gallbladder and small bowel: Report of a case and review of the literature. *Melanoma Res* 2004;14:427–30.
4. Paul EV, Parnell BL, Fraker M. Prognosis of malignant melanomas of the choroid and ciliary body. *Int Ophthalmol Clin* 1962;2:387.
5. Zimmerman LE. Malignant melanoma of the uveal tract. In: Spencer WH, editor. *Ophthalmic Pathology: An Atlas and Textbook*. 3rd ed. Philadelphia: WB Saunders; 1986. p. 2072.
6. Cellerino P, Corsi F, Morandi E, Foschi D, Trabucchi E. Metastatic melanoma of the gallbladder. *Eur J Surg Onc* 2000;26:815–20.
7. Guida M, Cramarossa A, Gentile A, Benvestito S, De Fazio M, Sanbiassi D, *et al.* Metastatic malignant melanoma of the gallbladder: a case report and review of the literature. *Melanoma Res* 2002;12:619–25.
8. Colovic RB, Grubor NM, Jovanovic MD, Micev MT, Colovic NR. Metastatic melanoma to the common bile duct causing obstructive jaundice: a case report. *World J Gastroenterol* 2007;13:813–5.
9. McArthur MS, Teergarden DK. Metastatic melanoma presenting as obstructive jaundice with hemobilia. *Am J Surg* 1983;145:830–2.
10. Zaide EC. Malignant melanoma of the choledochus. *Arq Oncol* 1963;26:254–5.
11. Garas G, Bramston B, Edmunds SE. Malignant melanoma metastatic to the common bile duct. *J Gastroenterol Hepatol* 2000;15:1348–51.
12. Cohen AJ, Thompson LD, Jaques DP, d’Avis JC. Biliary tract melanoma. *Mil Med* 1990;155:5–8.
13. Caballero-Mendoza E, Gallo-Reynoso S, Arista-Nasr J, Angeles-Angeles A. Obstructive jaundice as the first clinical manifestation of a metastatic malignant melanoma in the ampulla of Vater. *J Clin Gastroenterol* 1999;29:188–9.

Source of Support: Nil, Conflict of Interest: None declared.

Author Help: Online submission of the manuscripts

Articles can be submitted online from <http://www.journalonweb.com>. For online submission, the articles should be prepared in two files (first page file and article file). Images should be submitted separately.

1) First Page File:

Prepare the title page, covering letter, acknowledgement etc. using a word processor program. All information related to your identity should be included here. Use text/rtf/doc/pdf files. Do not zip the files.

2) Article File:

The main text of the article, beginning with the Abstract to References (including tables) should be in this file. Do not include any information (such as acknowledgement, your names in page headers etc.) in this file. Use text/rtf/doc/pdf files. Do not zip the files. Limit the file size to 1 MB. Do not incorporate images in the file. If file size is large, graphs can be submitted separately as images, without their being incorporated in the article file. This will reduce the size of the file.

3) Images:

Submit good quality color images. Each image should be less than **2048 kb (2 MB)** in size. The size of the image can be reduced by decreasing the actual height and width of the images (keep up to about 6 inches and up to about 1800 x 1200 pixels). JPEG is the most suitable file format. The image quality should be good enough to judge the scientific value of the image. For the purpose of printing, always retain a good quality, high resolution image. This high resolution image should be sent to the editorial office at the time of sending a revised article.

4) Legends:

Legends for the figures/images should be included at the end of the article file.