

CASE REPORT

An unusual case with a missing parotid gland: A case report

Vaibhav Gulati, Arif Mirza¹, Parveen Gulati¹

Intern, Maulana Azad Medical College, New Delhi, ¹MRI Division, Dr. Gulati Imaging Institute, Hauz Khas Enclave, New Delhi, India

Correspondence: Prof. Parveen Gulati, Dr. Gulati Imaging Institute, J-16, Hauz Khas Enclave, New Delhi - 110 016, India.
E-mail: pagulati@gmail.com

Abstract

Unilateral or bilateral agenesis of the parotid gland is an uncommon condition with unclear aetiology. Only 22 cases of unilateral salivary agenesis have been reported excluding the present case. We present a case of a 4-year-old female child who presented with complaints of slight discoloration of her tongue and was referred for MRI to rule out any vascular malformation. Imaging revealed a complete absence of the right parotid gland. Hypertrophy of the sublingual gland and hypoplasia of the parotid gland on the opposite side was also noted, an unusual finding as the contralateral parotid showed compensatory hypertrophy in the other reported cases.

Key words: Bifid tongue; parotid; salivary agenesis; supernumerary teeth

Case Summary

A 4-year-old girl with complaints of slight discoloration of her tongue was referred for MR imaging to rule out any vascular malformation. The patient was otherwise asymptomatic. On physical examination, the presence of bifid tongue, supernumerary teeth on the alveolar border of the maxilla, a solitary mandibular incisor and a high-arched palate were noted. No other orofacial or digital defects were noted.

Imaging Findings

MRI with contrast enhancement was performed on a 3.0T MRI system. The study revealed a complete absence of the right parotid gland [Figure 1]. The left parotid gland was seen at its normal position but was reduced in size. The presence of bilateral accessory parotid tissue was also noted [Figure 2]. A well-defined soft tissue mass of 15 × 8 mm was seen in the right sublingual region, isointense

to salivary gland tissue on all sequences, representing hypertrophied sublingual gland [Figure 3]. Bilateral submandibular glands appeared normal. No vascular abnormalities were noted.

A non-contrast computed tomography (CT) scan was also performed to look at bony orofacial structures and it confirmed the MRI findings of the salivary glands. Associated gray matter heterotopia was seen in the left frontal region. The note was also made of cavum septum pellucidum [Figure 4]. Supernumerary teeth were seen along the alveolar border of the maxilla with a solitary mandibular central incisor [Figure 5].

Diagnosis

Aplasia of unilateral parotid with hypoplasia of contralateral parotid with hypertrophy of unilateral sublingual gland.

This is an open access journal, and articles are distributed under the terms of the Creative Commons Attribution-NonCommercial-ShareAlike 4.0 License, which allows others to remix, tweak, and build upon the work non-commercially, as long as appropriate credit is given and the new creations are licensed under the identical terms.

For reprints contact: WKHLRPMedknow_reprints@wolterskluwer.com

Cite this article as: Gulati V, Mirza A, Gulati P. An unusual case with a missing parotid gland: A case report. *Indian J Radiol Imaging* 2020;30:237-9.

Received: 13-Dec-2019

Revised: 19-Feb-2020

Accepted: 13-May-2020

Published: 13-Jul-2020

Access this article online	
Quick Response Code:	Website: www.ijri.org
	DOI: 10.4103/ijri.IJRI_416_19

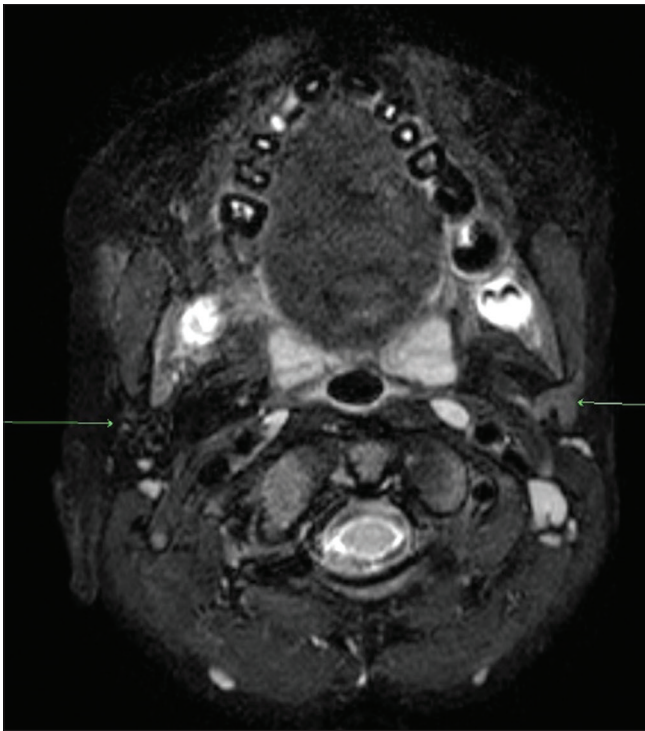

Figure 1: Axial T2 FATSAT image showing absent right parotid gland and small (hypoplastic) left parotid gland

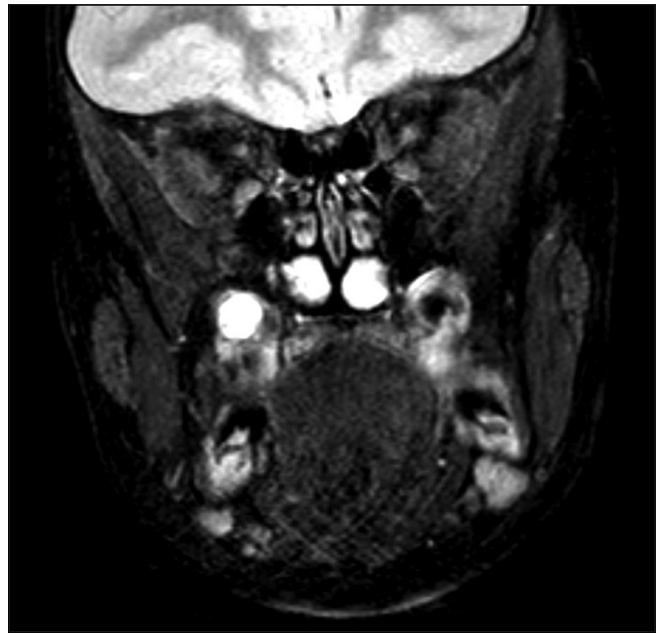

Figure 2: Coronal T2 FATSAT image showing accessory parotid gland tissue (marked with arrow) bilaterally overlying masseter muscle

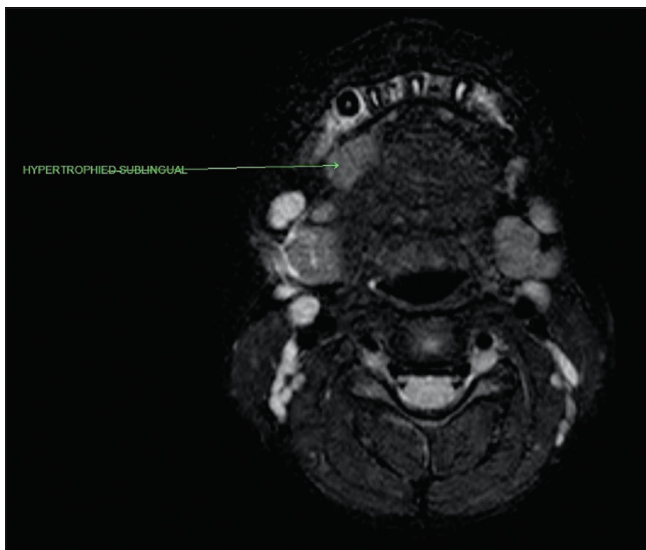

Figure 3: Axial T2 FATSAT image showing well-defined soft tissue in the right sublingual region isointense to salivary gland tissue representing hypertrophied sublingual gland

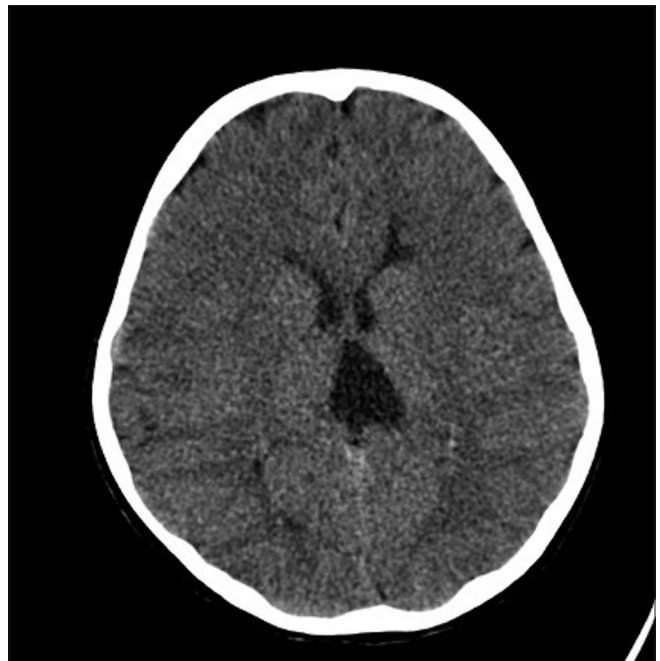

Figure 4: Axial plain CT scan showing a small subependymal heterotopia in the left frontal lobe. There is associated cavum velum interpositum

Discussion

Unilateral or bilateral agenesis of the parotid gland is an uncommon condition with unclear aetiology. Bilateral agenesis is relatively more common and is associated with other developmental craniofacial anomalies.^[1]

Gruber reported the first case of salivary gland agenesis.^[2] As the condition is asymptomatic by itself, the exact incidence is

difficult to ascertain. Other major and minor salivary glands being the main source of saliva, parotid gland agenesis does not result in xerostomia.

Only 22 cases of unilateral salivary agenesis have been reported excluding the present case. Teymoortash and Hoch reported a case of unilateral agenesis and analysed 21 available cases from the literature. They noted that the



Figure 5: 3D reconstructed image showing central solitary incisor

condition showed no sex predilection with age at the time of diagnosis ranging from 50 to 75 years. Their analyses found the unilateral absence of the gland to be twice as common on the left, in contrast to our case where it was on the right.^[1]

In most of these cases, the authors reported a facial asymmetry or a swelling of the contralateral parotid gland which was believed to be due to compensatory functional hypertrophy.^[1] The present case is unique in this regard as it showed the contralateral parotid to be hypoplastic with the hypertrophied sublingual gland. Four out of the 22 cases analysed were noted to have ipsilateral accessory parotid tissue. Our case showed the presence of accessory parotid tissue bilaterally. No associated with heterotopia in the brain and cavum septum pellucidum has been reported in the literature so far.

The congenital cleft tongue is also a rare disorder which is usually seen with syndromes such as orofacial digital

syndrome, facial clefts, and also associated with abnormal tissue growths, usually hamartomas.^[3] This is also seen in association with supernumerary teeth in oro-facial dental syndromes, as seen in our case, but none of the other features of the syndromes were noted.

We were unable to classify our findings into any well-defined syndrome. The patient does not fit into any of the oro-facial-dental syndromes with a combination of anomalies not reported in the literature so far to the best of our knowledge.

Declaration of patient consent

The authors certify that they have obtained all appropriate patient consent forms. In the form the patient(s) has/have given his/her/their consent for his/her/their images and other clinical information to be reported in the journal. The patients understand that their names and initials will not be published and due efforts will be made to conceal their identity, but anonymity cannot be guaranteed.

Conclusion

Agenesis of the parotid gland is an uncommon congenital anomaly usually associated with different craniofacial anomalies. It is essential to evaluate orocraniofacial structures in all individuals with parotid agenesis.

Financial support and sponsorship

Nil.

Conflicts of interest

There are no conflicts of interest.

References

1. Teymoortash A, Hoch S. Congenital unilateral agenesis of the parotid gland: A case report and review of the literature. *Case Rep Dent* 2016;2016:2672496.
2. Gruber W. Congenital mangel beider glandulae submaxillares bei einem wohlgebildeten, erwachsenen Subjecte. *Arch für Pathol Anat und Physiol und für Klin Med* 1885;102:9-11.
3. Nutalapati R, Jayasuriya N. Salivary hamartoma with a bifid tongue in an adult patient. *Natl J Maxillofac Surg* 2018;9:61-63.